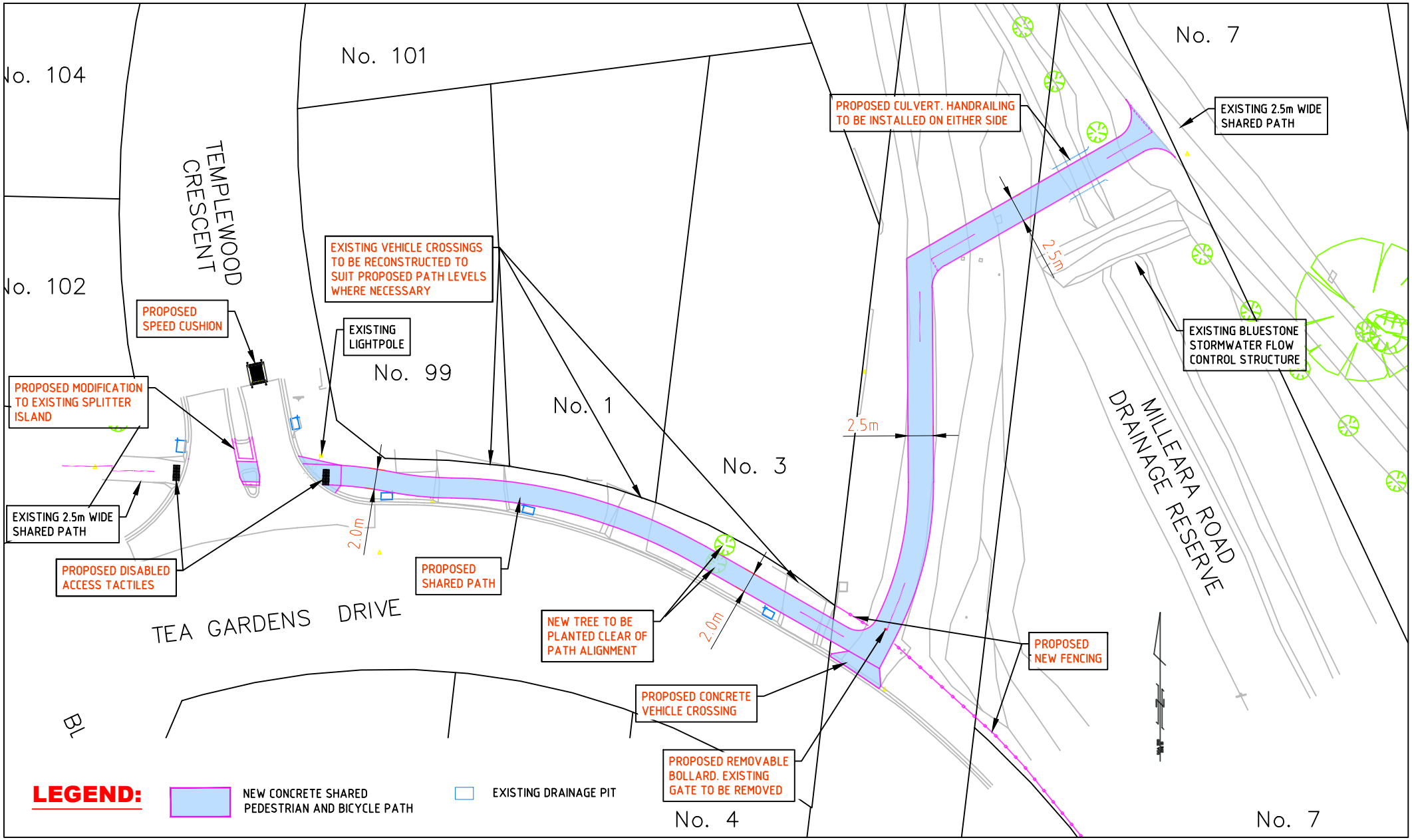

CONSULTATION PLAN - May 2026

TEA GARDENS DRIVE, AVONDALE HEIGHTS

PROPOSED SHARED PATH LINK

City of Moonee Valley